Nesta mesa da irmandade

Oferendas

L. e M.: Zé Vicente

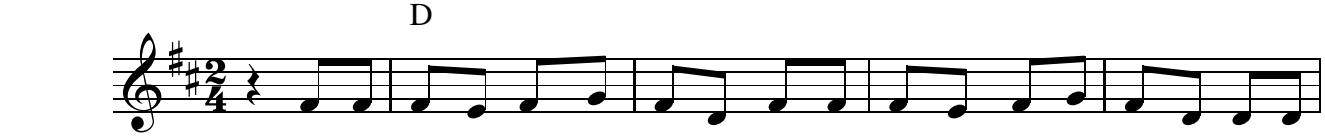

1. Nes-ta me-sa da ir-man-da-de, a nos-sa co-mu-ni-da-de se o-fe-
2. Nes-te pão te o-fe-re-ce-mos os mu-ti-rões que fa-ze-mos, a par-
3. Nos-so co-ra-ção in-tei-ro, Deus hu-ma-no e com-pa-nhei-ro, dei-xa-

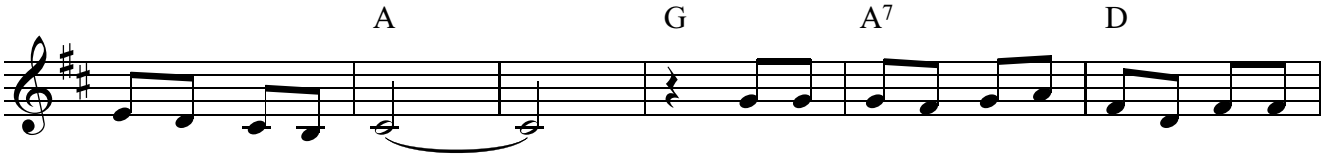

1. re-ce a ti, Se-nhor. Nos-so so-nho, nos-sa lu-ta, nos-sa
2. ti-lha e a pro-du-ção. Nes-te vi-nho, a a-le-gri-a que flo-
3. mos no teu al-tar. Nos-so can-to e a me-mó-ria do mar-

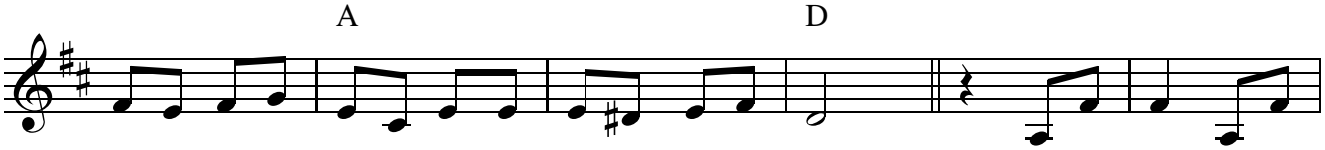

1. fé, nos-sa con-du-ta te en-tre-ga-mos com a-mor. R/. No-vo jei-to de
2. res-ce ca-da di-a den-tro da nos-sa u-ni-ão.
3. tí-rio e da vi-tó-ria nós tra-ze-mos pra te dar.

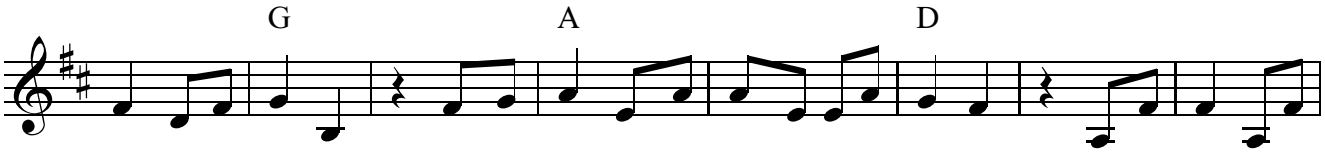

ser-mos I-gre-ja nós bus-ca-mos, Se-nhor, na tu-a me-sa. No-vo jei-to de

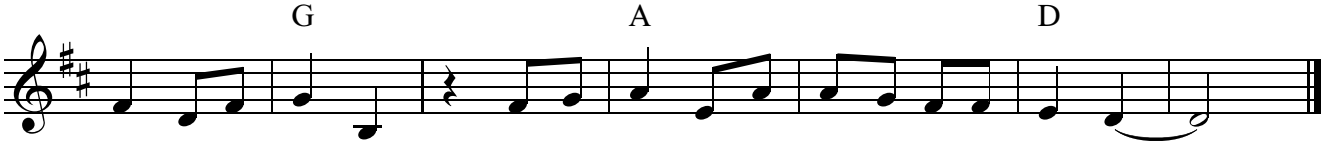

ser-mos I-gre-ja nós bus-ca-mos, Se-nhor, na tu-a me-sa.